

LEGEND	
MPS	METAL PIN (SET) CAPPED T.R.L.S. # 1709
MPF	METAL PIN (FOUND)
PKS	P.K. NAIL (SET)
PKF	P.K. NAIL (FOUND)
FP	FENCE POST
FCP	FENCE CORNER POST
-X-	FENCE
SFP	STEEL FENCE POST
WFP	WOODEN FENCE POST
RRSF	RAILROAD SPIKE (FOUND)
RRSS	RAILROAD SPIKE (SET)
PT	POINT

SURVEY FOR:
**JOANN BLAYLOCK ECHOLS &
GORDON FRANKLIN BLAYLOCK**

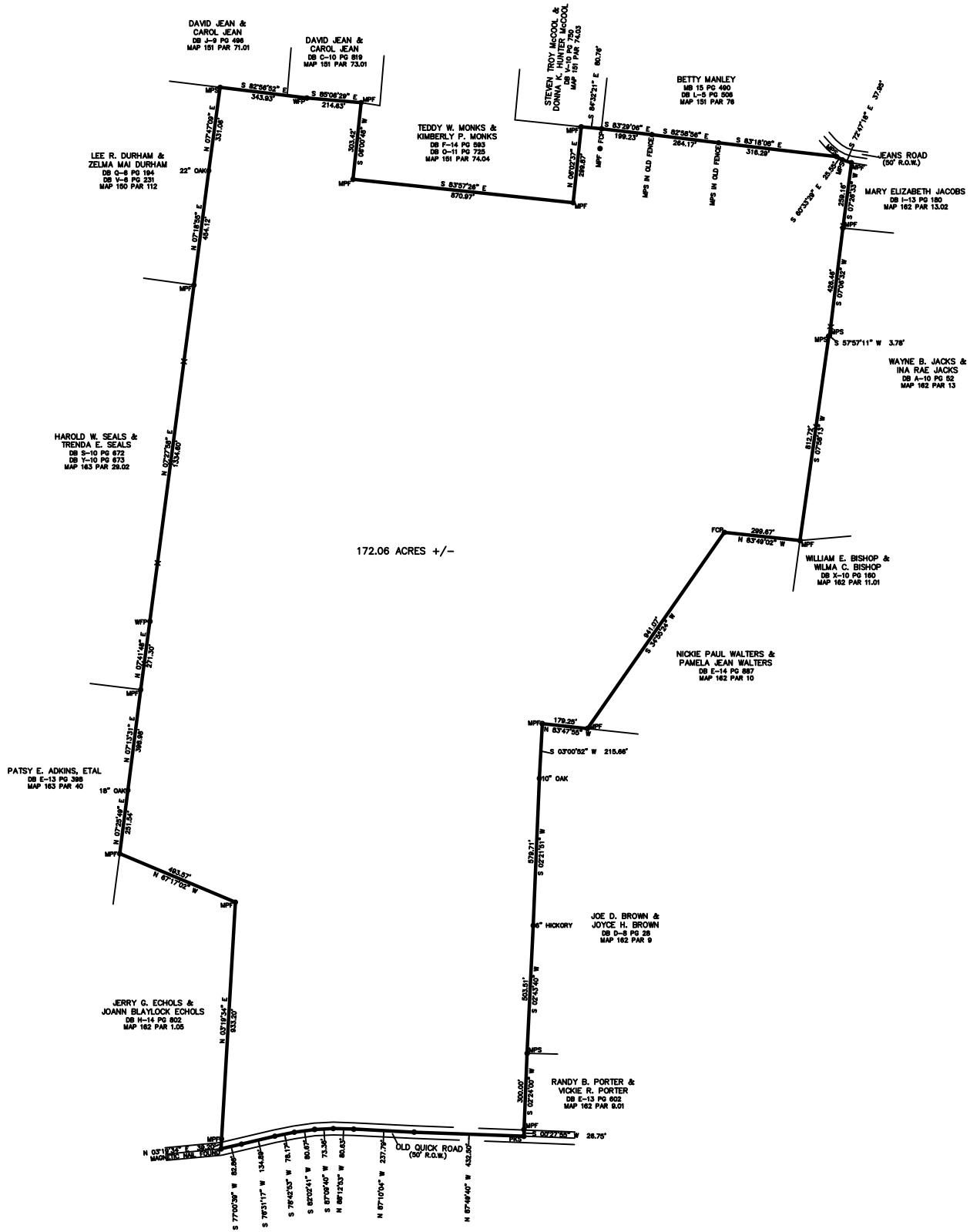
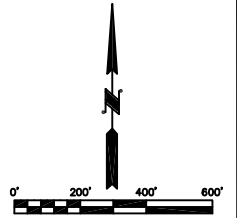

172.06 ACRES +/-

I HEREBY CERTIFY THAT THIS IS A TRUE AND ACCURATE SURVEY TO THE BEST OF MY KNOWLEDGE AND BELIEF, CATEGORY I, WITH A MINIMUM RATIO OF PRECISION OF 1: 10,000 OF THE UNADJUSTED TRAVERSE.

PAUL BRADEN, T.R.L.S. # 1709

NOTE: ALL POINTS IN CENTERLINE OF ROAD ARE P-K NAILS SET UNLESS OTHERWISE SPECIFIED.
NOTE: PROPERTY IS SUBJECT TO AN OVERHEAD POWER LINE EASEMENT - WIDTH UNSPECIFIED.
NOTE: PROPERTY SUBJECT TO ANY LEGAL RIGHTS-OF-WAY FOR OLD QUICK ROAD.

PROPERTY BEING A PORTION OF DEED BOOK X-6, PAGE 501 FOR FURTHER REFERENCE SEE ALSO WILL BOOK 21 PAGE 146 AND BEING ON TAX MAP 162 PARCEL 1 LYING IN THE 22ND CIVIL DISTRICT, LINCOLN COUNTY, TN

PAUL BRADEN SURVEYING, LLC 106 EAST COLLEGE ST., FAYETTEVILLE, TN 37384 PHONE: (631) 455-4148 FAX: (631) 455-4671		
DRAWN BY:	DATE:	SURVEY FOR:
JB	9-23-08	JOANN BLAYLOCK ECHOLS & GORDON FRANKLIN BLAYLOCK
APPROVED:		
FB		
SCALE:		DRAWING NAME:
1" = 200'		BLAYLOCKS-08.DWG